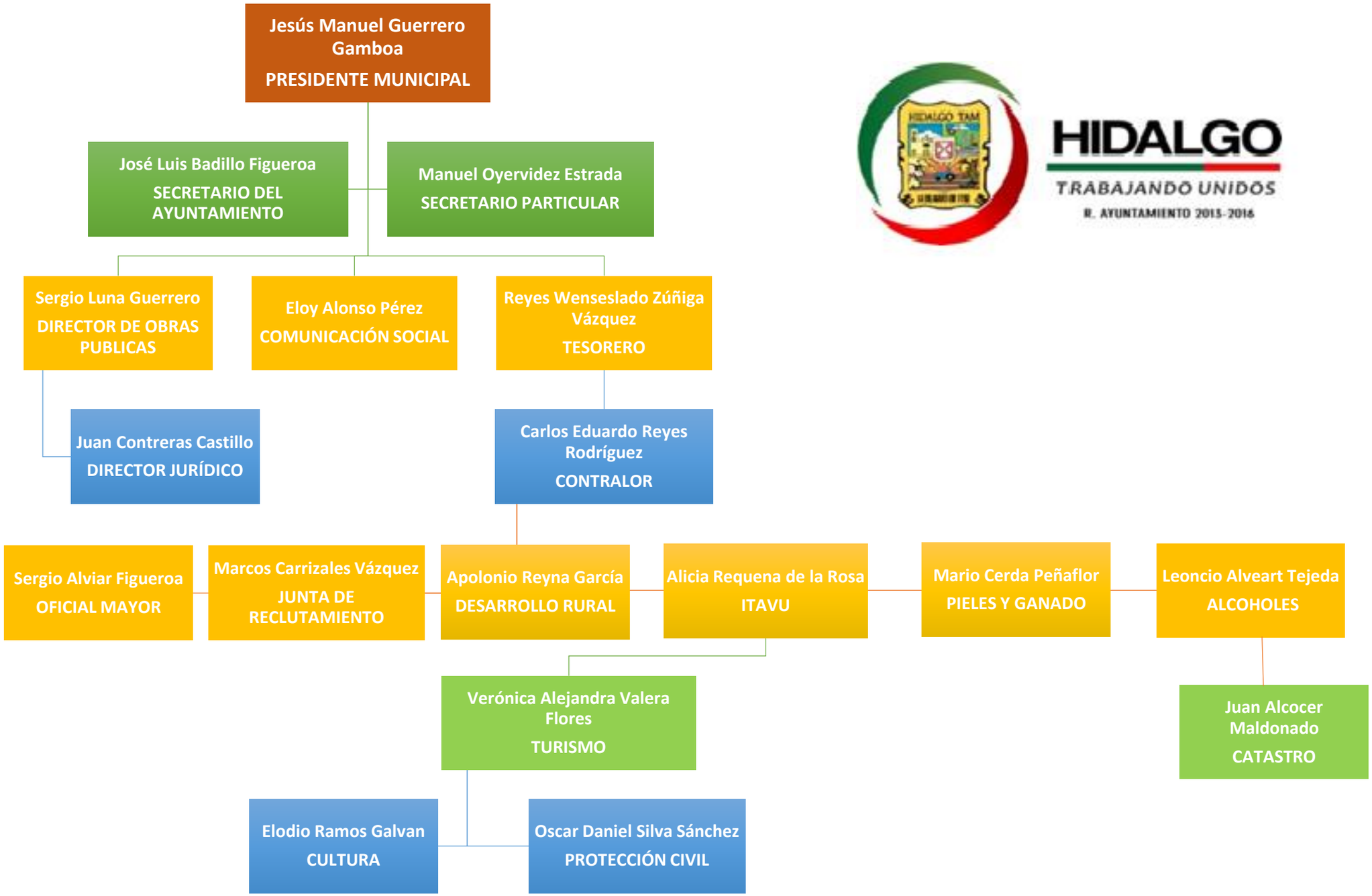HIDALGO
TRABAJANDO UNIDOS
R. AYUNTAMIENTO 2015-2016